

Planning Permit No. **APPROVED**  
 Subject to the conditions in this office letter  
 No. 344/89  
 FOR MEMBER SECRETARY  
 MADRAS METROPOLITAN  
 DEVELOPMENT AUTHORITY

PLAN SHOWING THE PROPOSED CONSTRUCTION OF R.C.C TERRACED SECOND FLOOR IN S.N. 559/1 & 500/3, DOOR NO. 5 STERLING ROAD 1ST CROSS ST NUNGAMBAKKAM MADRAS-34 FOR DWELLING PURPOSE

DRG. NO. BAI-2287  
 DATE - 28-11-1988  
 OWNER & APPLICANT

SCALE 1" = 30'  
 DRAWN: TOMS  
 ENGINEER

CONSULTANTS

*K. Venugopal*  
**K. VENUGOPAL**  
 AER (Rtd)  
 CONSULTING CIVIL ENGINEER  
 LICENSE SURVEYOR CLASS I  
 CORPORATION OF MADRAS  
 B. NEELAKANDAN STREET  
 NUNGAMBAKKAM (LAKE AREA)  
 MADRAS-600 034

PH 68918  
 RAJ ASSOCIATE  
 ENGINEERS & CONTRACTORS  
 NO. 4-C CROSS MARAVANERI  
 SALEM-7 TAMILNADU





PROPOSED CONSTRUCTION  
OF R.C.C TERRACED  
SECOND FLOOR IN  
S.N.Y. 559/1 & 560/2  
DOOR N.Y. 5 STERLING  
ROAD 1ST CROSS AT  
NUNGAM BAKKAM

MADRAS - 64  
MMDA B/PP NO. 101  
ENVELOPMENT NO. 101  
A.P.

Scrutiny  
PART I  
PART II

A.P.

B/7136/143/89/36c  
Planning Permit No. ....  
**APPROVED**  
Subject to the conditions in  
this office letter  
No. B/311/89 Dt. 30.3.89  
FOR MEMBER SECRETARY  
MADRAS METROPOLITAN  
DEVELOPMENT AUTHORITY

FRONT ELEVATION

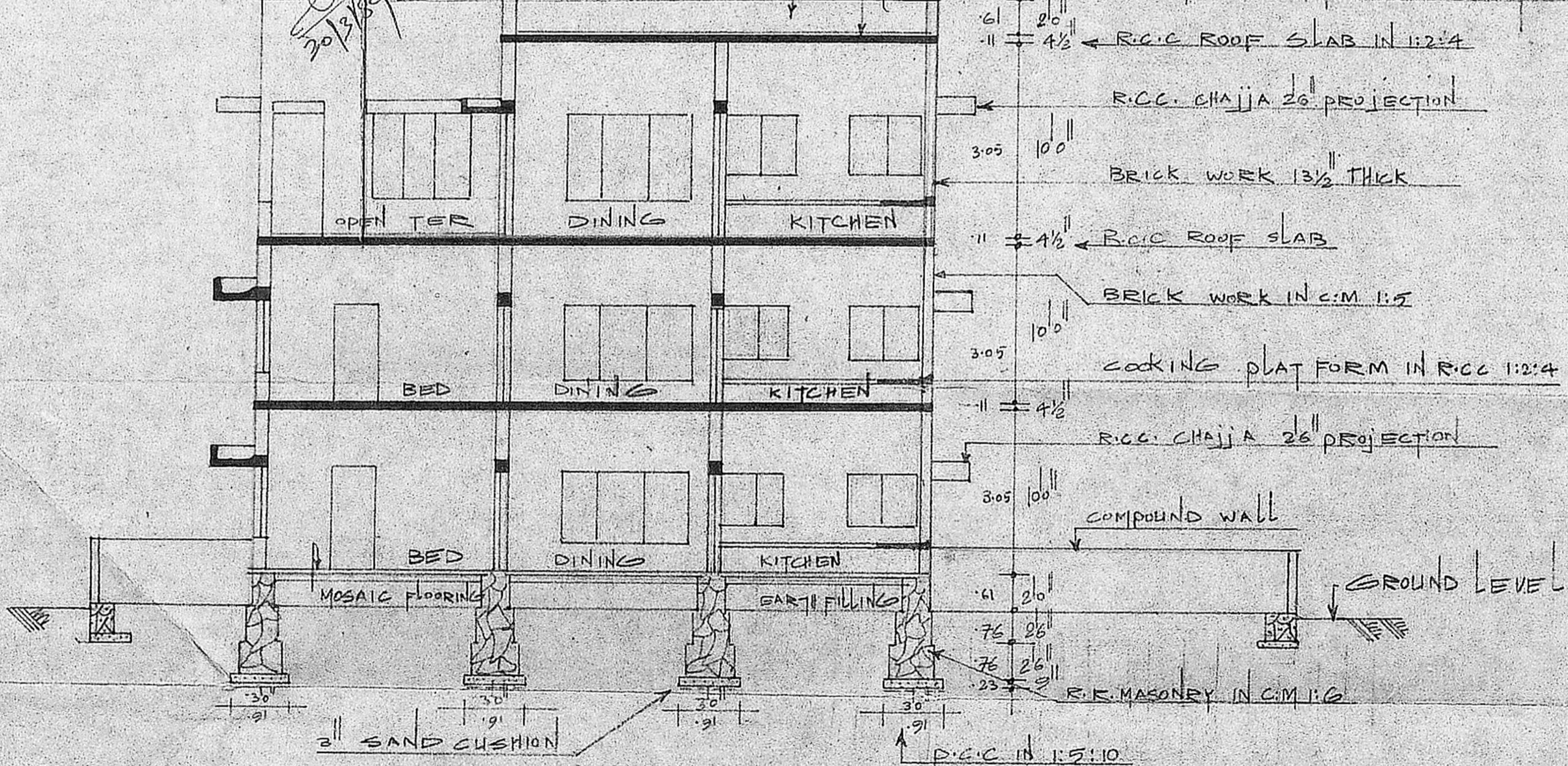

SECTION ON AA

DRG NO. RAJ/0289 SCALE - 1/4"=1'-0"  
DATE - 28-11-1988 DRAWN - TOMS

OWNER & APPLICANT  
*[Signature]*

ENGINEER  
*[Signature]*  
K. VENUGOPAL  
AEE (Rtd)  
CONSULTING CIVIL ENGINEER  
LICENSE SURVEYOR CLASS I  
CORPORATION OF MADRAS  
3, NEELAKANDAN STREET  
NUNGAMBAKKAM (LAKE AREA)  
MADRAS-600 034

CONSULTANTS  
PH 68918  
RAJ ASSOCIATE  
ENGINEERS & CONTRACTORS  
NO. 4 6th CROSS MARAVANERI  
SALEM-7 TAMIL NADU-7



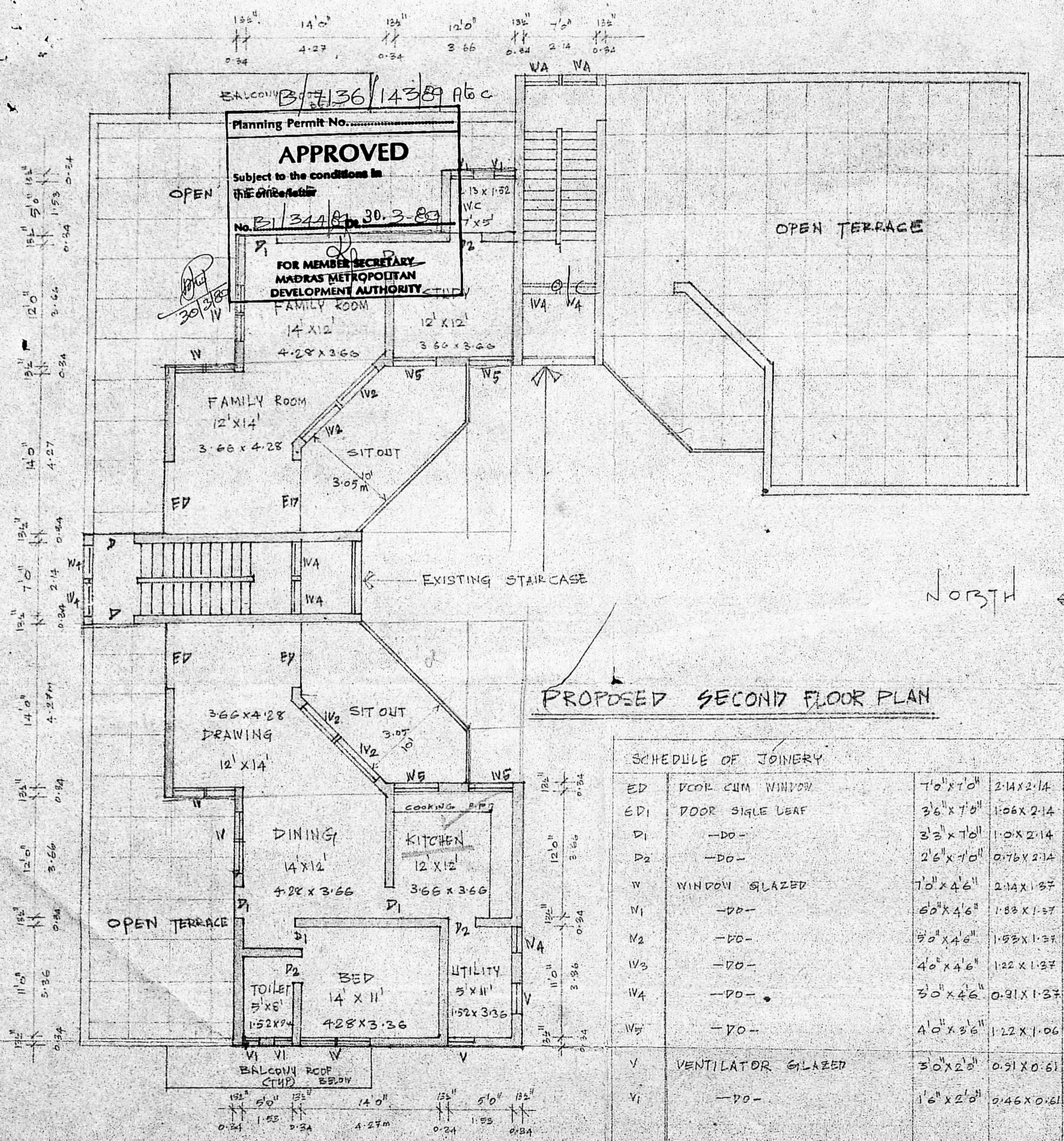

PROPOSED SECOND FLOOR PLAN

SCHEDULE OF JOINERY

ED	DOOR CUM WINDOW	7'0" x 7'0"	2.14 x 2.14
ED1	DOOR SINGLE LEAF	3'6" x 7'0"	1.06 x 2.14
D1	-DO-	3'3" x 7'0"	1.0 x 2.14
D2	-DO-	2'6" x 7'0"	0.76 x 2.14
W	WINDOW GLAZED	7'0" x 4'6"	2.14 x 1.37
N1	-DO-	6'0" x 4'6"	1.83 x 1.37
N2	-DO-	5'0" x 4'6"	1.53 x 1.37
N3	-DO-	4'0" x 4'6"	1.22 x 1.37
W4	-DO-	3'0" x 4'6"	0.91 x 1.37
W5	-DO-	4'0" x 3'6"	1.22 x 1.06
V	VENTILATOR GLAZED	3'0" x 2'0"	0.91 x 0.61
V1	-DO-	1'6" x 2'0"	0.46 x 0.61

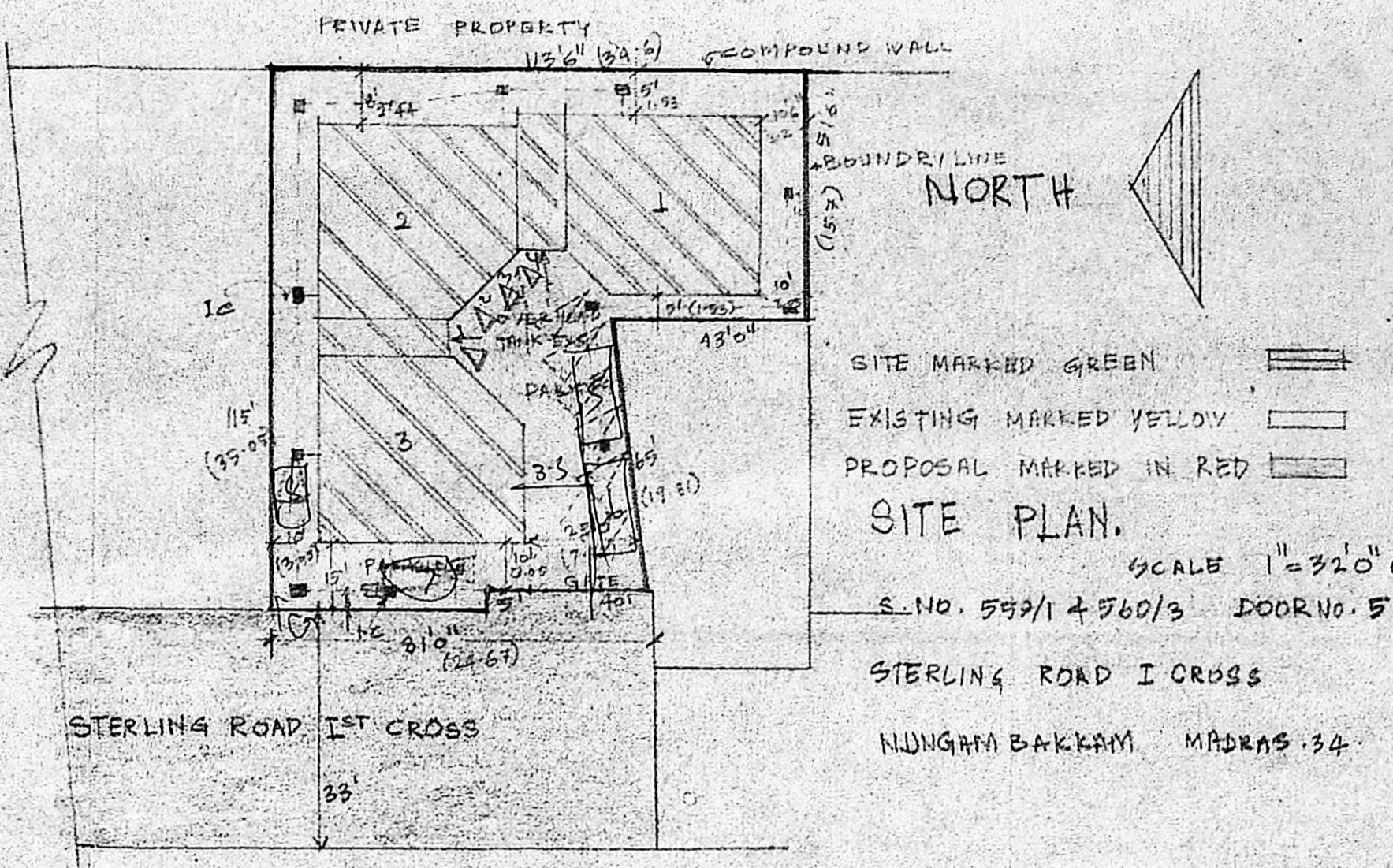

SITE PLAN.  
SCALE 1" = 32'0" (1:100)  
S.NO. 559/1 & 560/3 DOOR NO. 5  
STERLING ROAD I CROSS  
NUNGAMBAKKAM MADRAS 34.

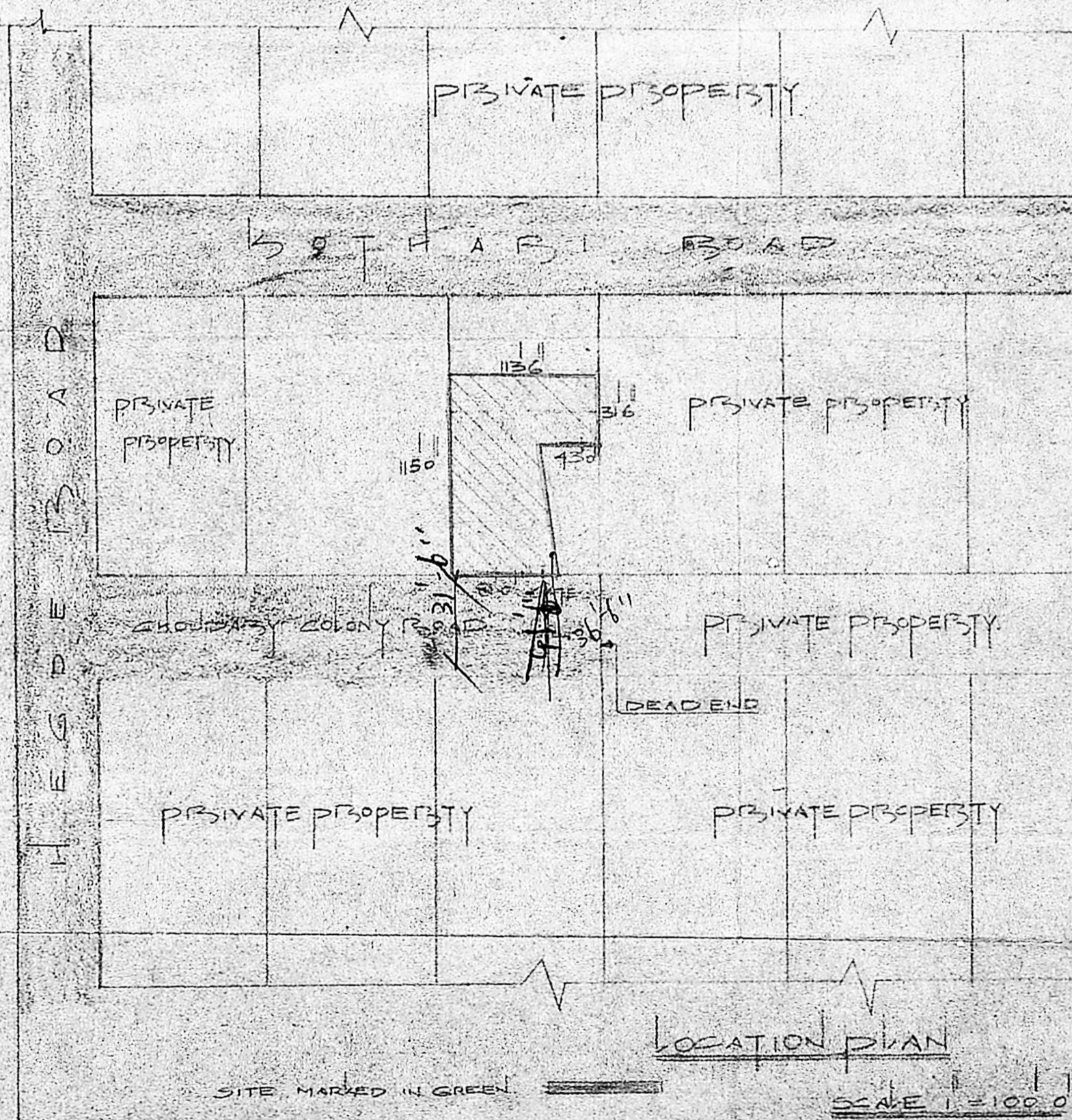

LOCATION PLAN  
SCALE 1" = 100'0"

**OUTLINE SPECIFICATION**

FOUNDATION: R.R. MASONRY FOUNDATION

SUPER STRUCTURE: BURNT BRICK

LINTEL BEAMS: R.C.C. BEAMS

ROOF: R.C.C. ROOF SLAB 1:2:4 MIX

TERRACE: IN PROPORTION AND EXPOSED DP.

WINDOWS: T.W. FRAMES WITH GLAZED SHUTTERS WITH MS GRILL WORK BEHIND

DOORS: T.W. DOORS WITH FLUSH SINGLE SHUTTERS

FLOORING: MOSAIC FLOORING ABOVE 4" P.C.C. 1:8 MIX AT GF

PLASTERING: CEMENT PLASTERING FOR INSIDES OUT SIDE WALLS OF TG

PAINTING: PAINTING INTERNAL WALLS WITH OIL BOUND DISTEMPER & EXTERNAL WALL WITH CEMENT BASED PAINTS

K. VENUGOPAL  
A.E.S. (Rtd)  
CONSULTING CIVIL ENGINEER  
LICENSE SURVEYOR CLASS I  
CORPORATION OF MADRAS  
3, NEELAKANDAN STREET  
NUNGAMBAKKAM (LAKE AREA)  
MADRAS-600 034

PLAN SHOWING THE PROPOSED CONSTRUCTION OF RCC TERRACED SECOND FLOOR IN S.NO. 559/1 & 560/3, DOOR NO. 5 STERLING ROAD I<sup>ST</sup> CROSS ST., NUNGAMBAKKAM MADRAS. 34 FOR DWELLING PURPOSE.

AREA STATEMENTS	SET	OWNER & APPLICANT	PRGNO RAJ/0284	DRAWN RRK
AREA OF THE SITE	10655	N. SWAMINATHAN	DATE 23-11-88	SCALE: 1" = 80'0" / 1:100
AREA OF THE PROPOSED SECOND FLOOR	1827		CONSULTANTS:-	P.H. 68918
AREA OF THE EXISTING SECOND FLOOR	507		LICENSED BUILDING SURVEYOR	RAJ ASSOCIATE CONSULTANTS & CONTRACTORS
AREA OF THE EXISTING FIRST FLOOR	5568			4 6 <sup>TH</sup> CROSS MARAVHARI SALEM. 636007
AREA OF THE EXISTING GROUND FLOOR	5448			
AREA OF OPEN SPACE	5207			